

PLAN SHOWING THE PROPOSED CONSTRUCTION OF A DWELLING HOUSE IN S.NO. 35/1, POLICHALUR VILLAGE AT JN. OF POLICHALUR MAIN ROAD, & KOWL BAZAAR RD, SAIDAPET TALUK, CHENGAI ANNA DISTRICT.

SCALE: 0.1" = 8'0" [1:100]

SPECIFICATIONS:

P.C.C. 1:2:10 AND R.C.C. 1:2:4 FOR COLUMNS, BRICK WORK IN C.M. 1:5 USING STOCK BRICKS PLASTERED WITH C.M. 1:5-1/2" WALLS AND 1:3-3/4" FOR CEILING. PLASTER, WIRELESS WHITE OR COLOUR WASH 3 COATS WOOD-WORK (COUNTRY) PAINTED 3 COATS.

AREA	SQ. FT.	SQ. M.	DETAILS	Ft./In.	CM.S
PLWT.	7830	727.4	D DOOR	33x70	100x213
PLINTH (G.F.)	607	56.4	D1 DOOR	30x70	91x213
PLINTH (F.F.)	607	56.4	D2 DOOR	26x60	76x183
			W WINDOW	33x40	100x122
			W1 WINDOW	30x40	91x122
			V VENTILATOR	30x20	91x61
			C CUP-BOARD	30x60	91x183
			S R.C.C. SALLI	30x20	91x61

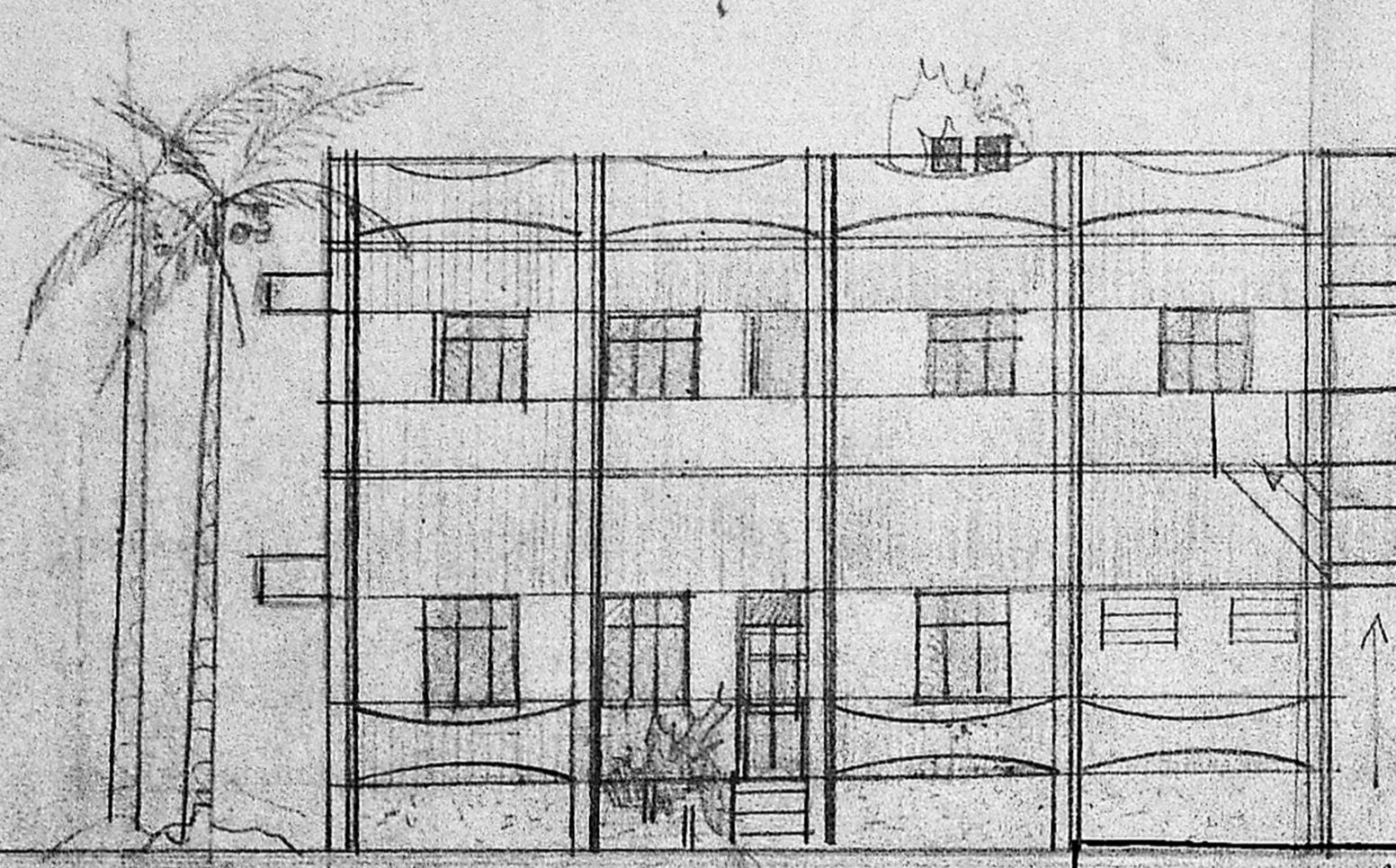

ELEVATION (NORTH)

Planning Permit No. A/68/190
APPROVED
 SUBJECT TO THE CONDITIONS IN THIS OFFICE LETTER.
 No. A/67/190 Date: 5.6.90
 S. Jayan
 FOR MEMBER SECRETARY
 MADRAS METROPOLITAN
 DEVELOPMENTS AUTHORITY
 MADRAS - 600 008.

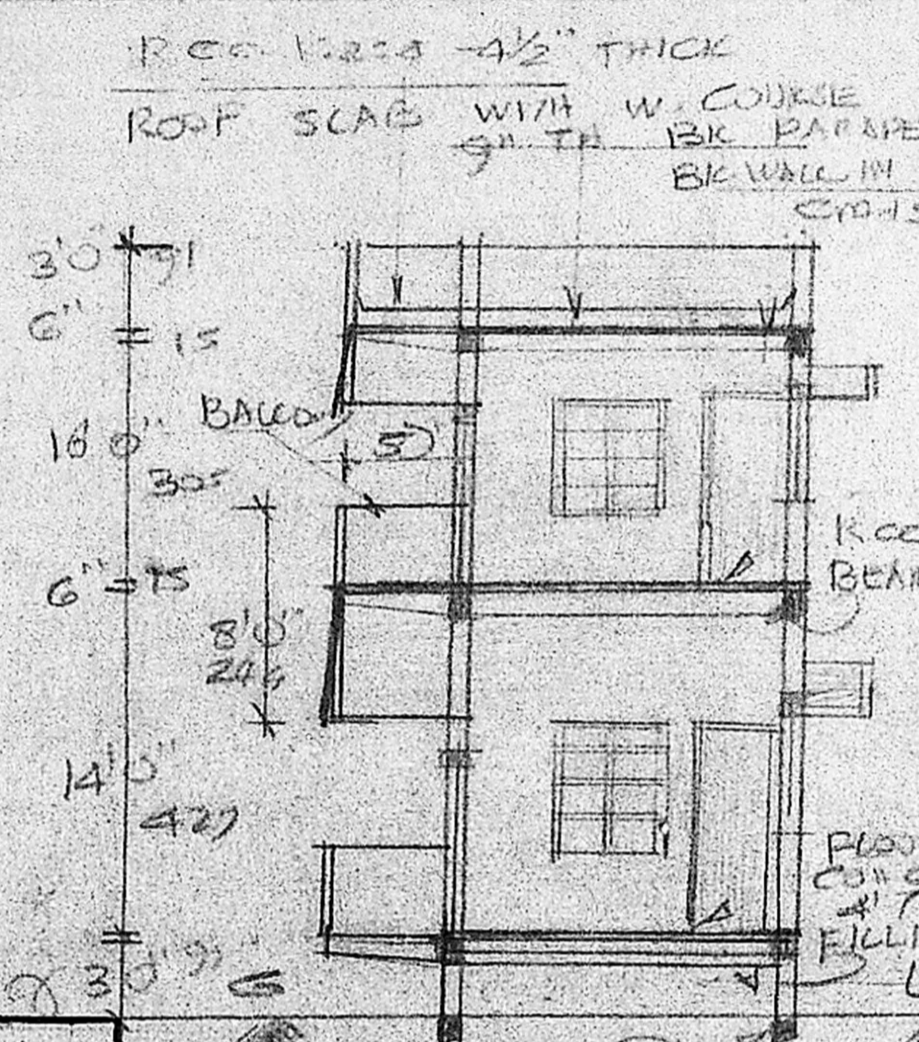

SECTION ON AB

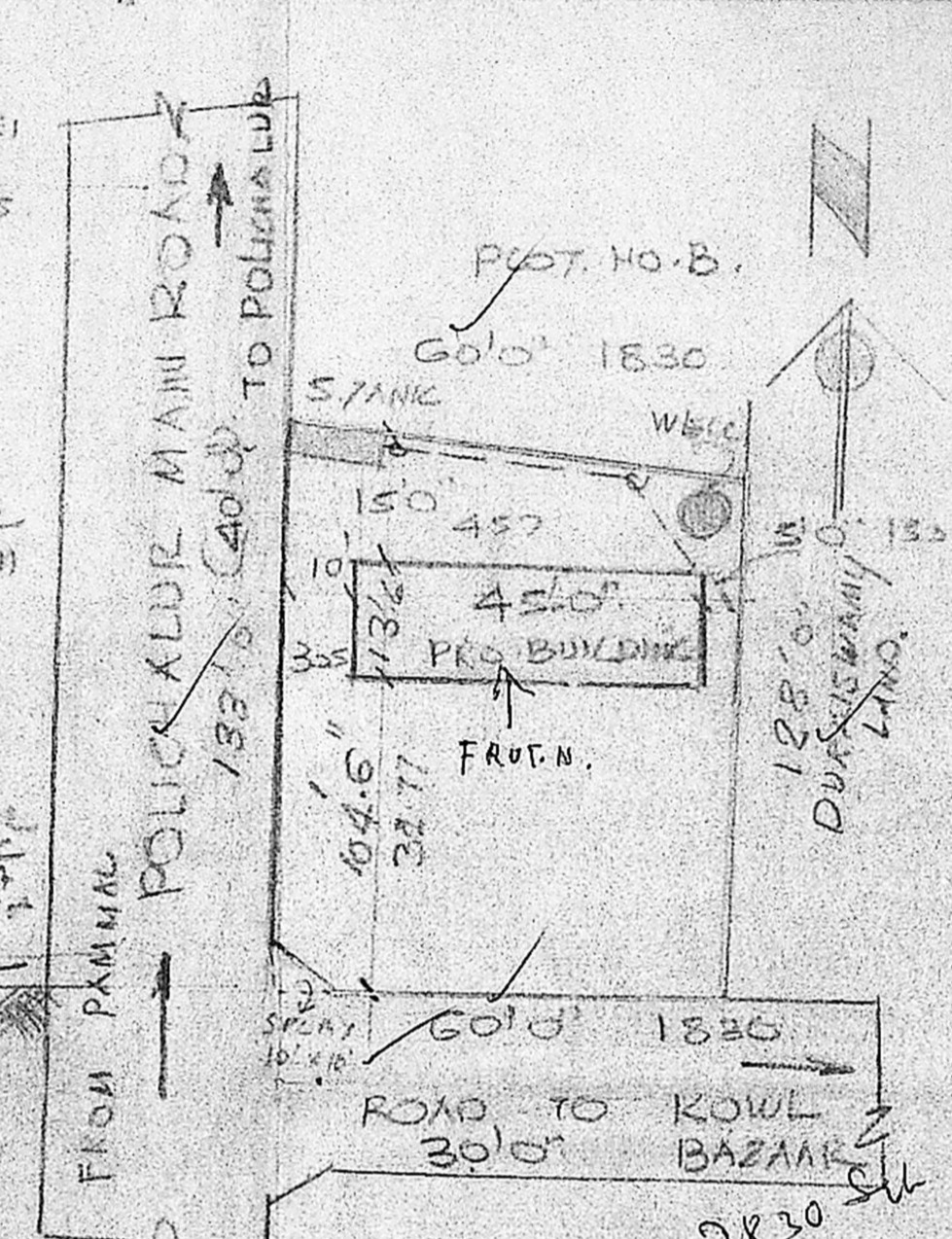

SITE PLAN: 0.1" = 33'0" (1:400)

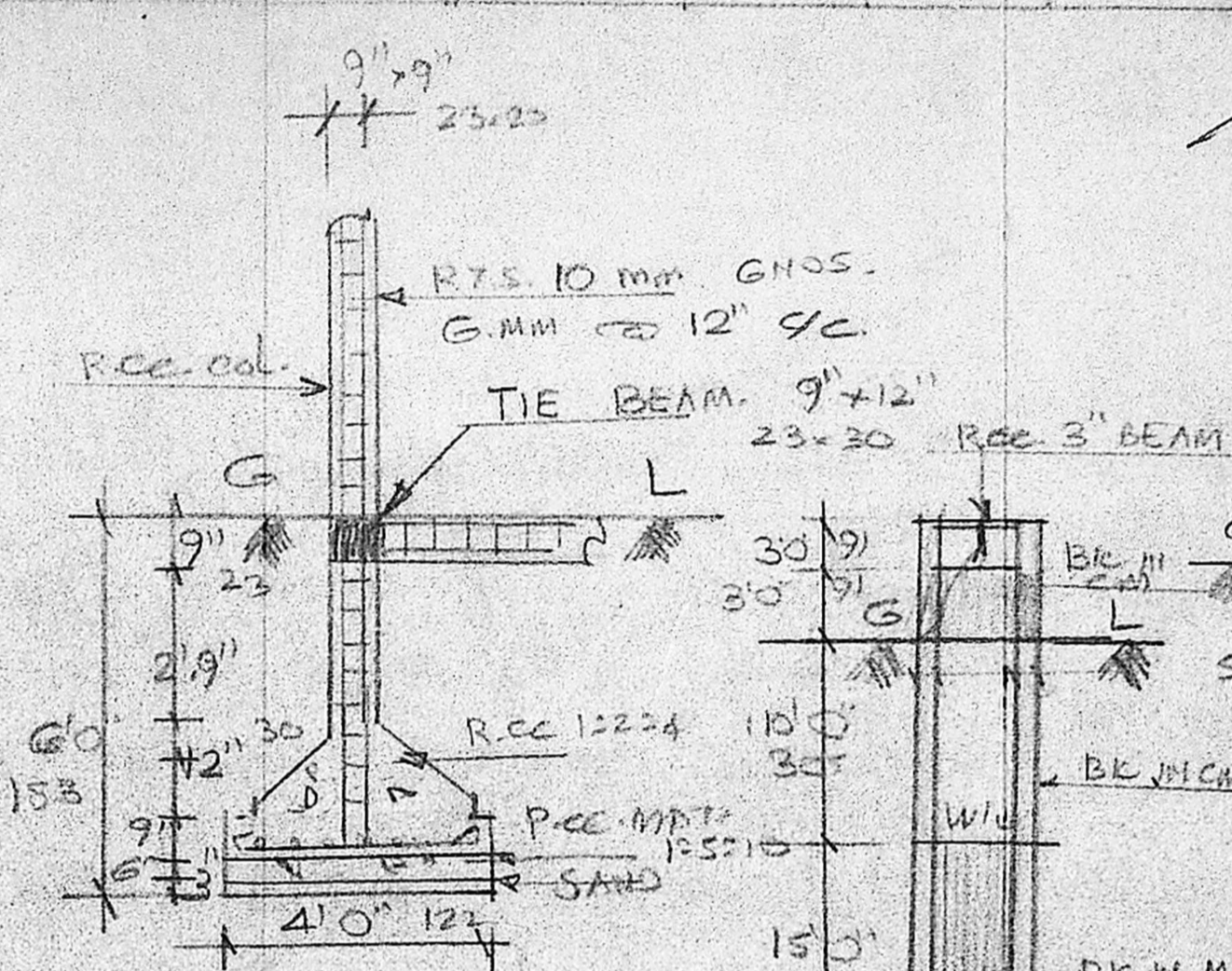

DETAILS OF COLUMN FOOTINGS

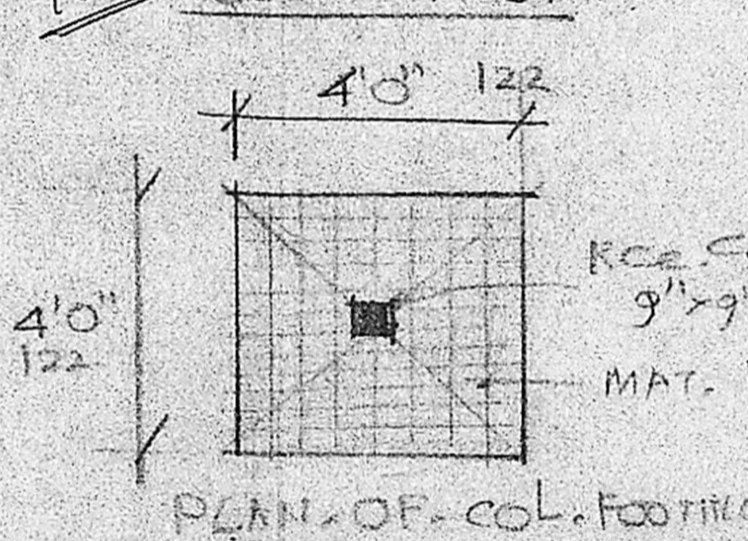

PLAN OF COL. FOOTINGS

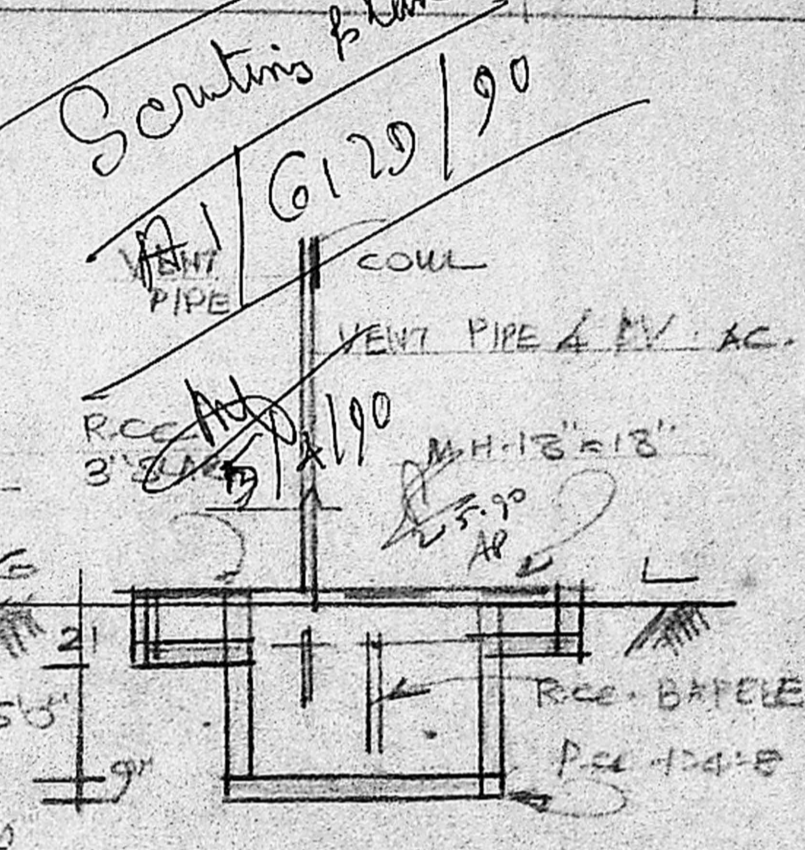

DETAILS OF 4'0" WELL

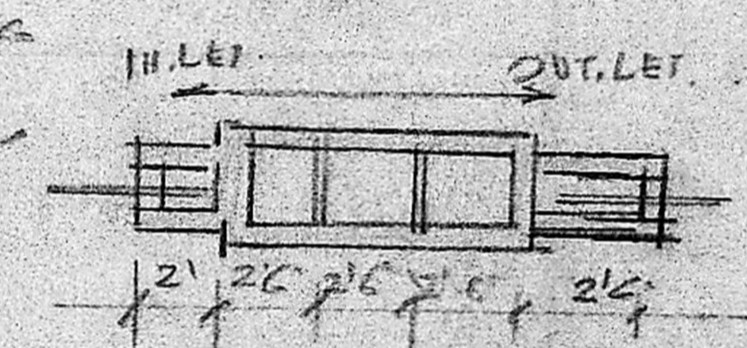

PLAN OF 4'0" WELL

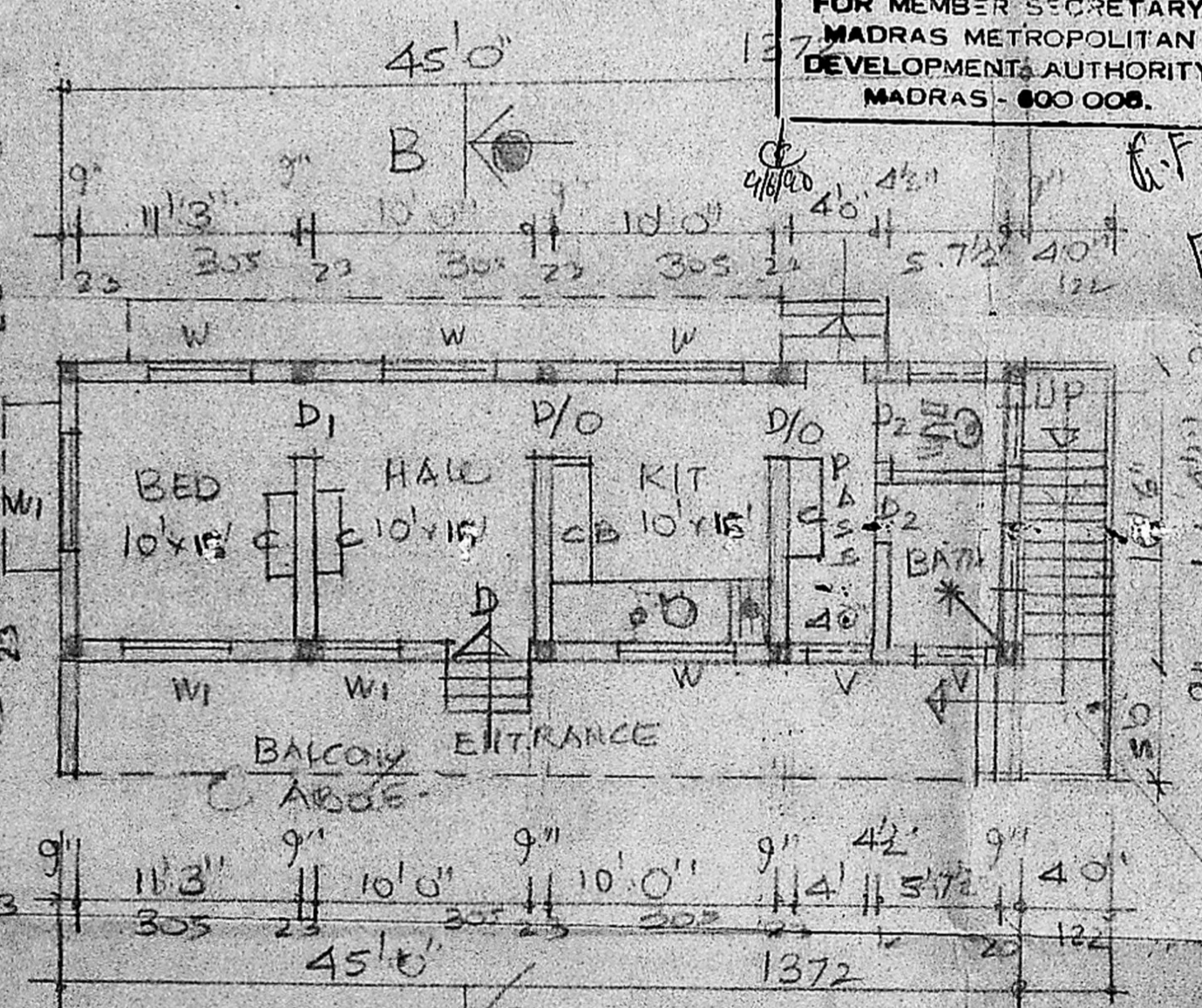

PLAN OF GROUND FLOOR

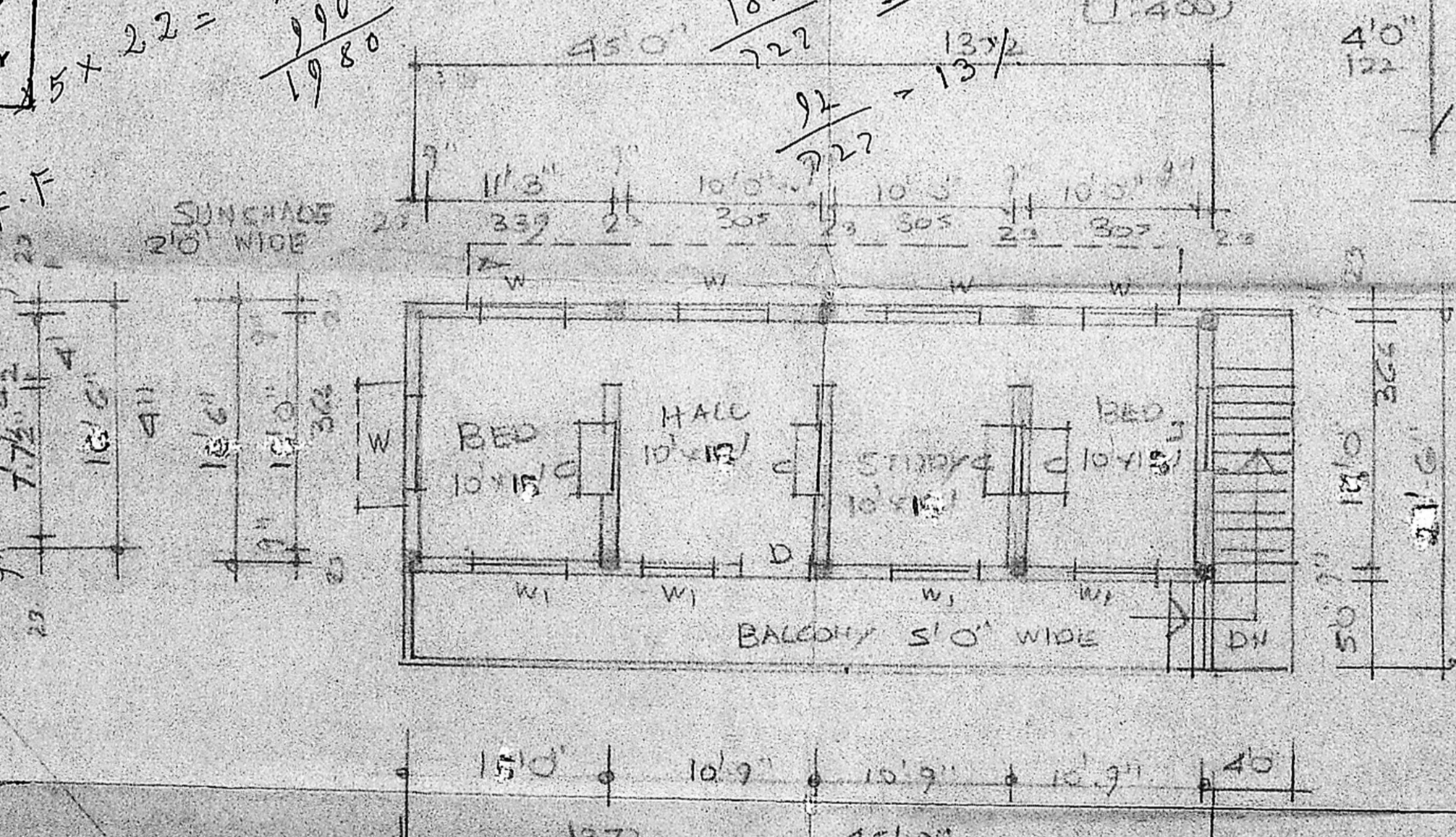

PLAN OF FIRST FLOOR

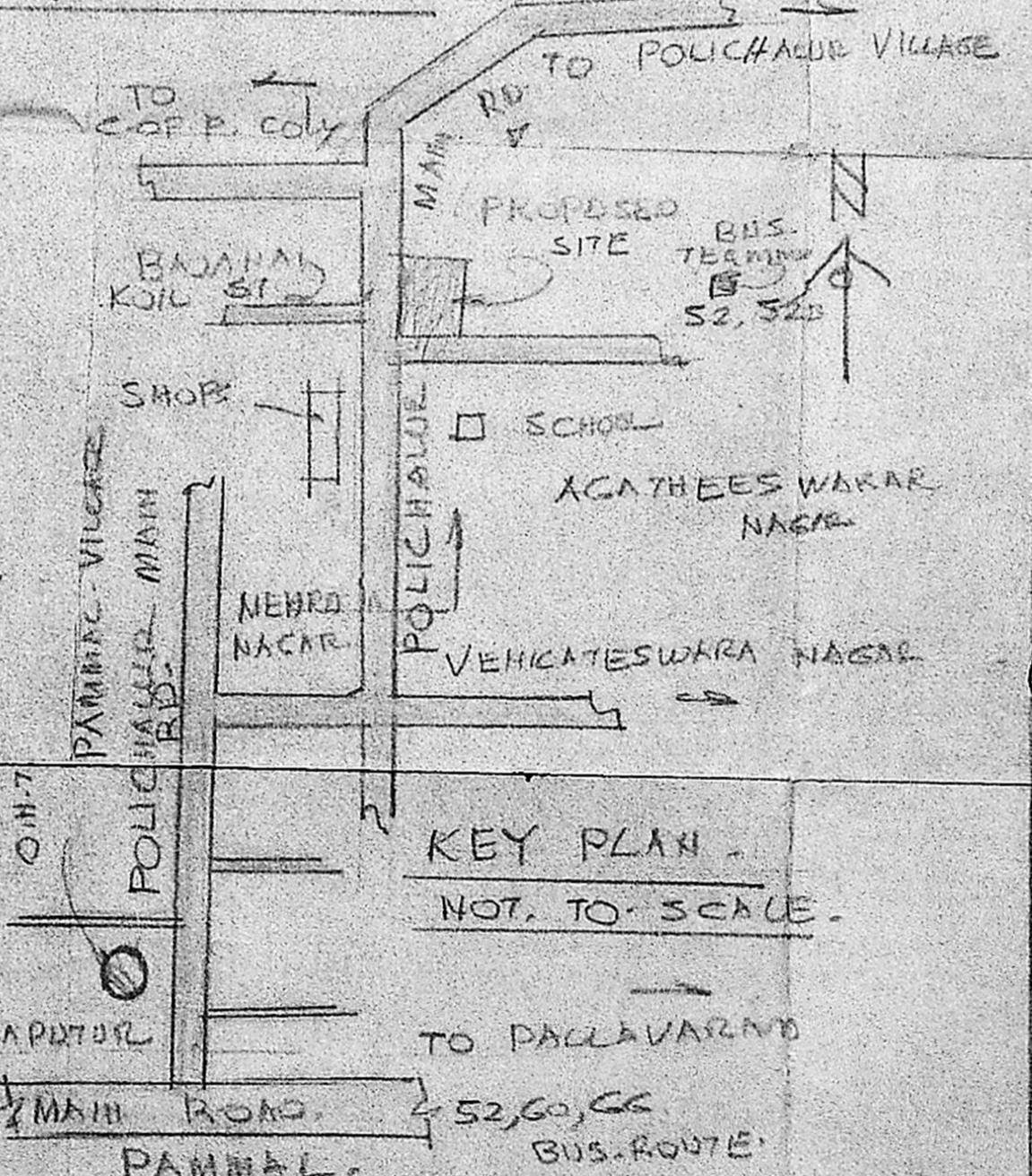

KEY PLAN NOT TO SCALE

DESIGN & DRAWN BY:
 T.S. RAJASEKAR & CO.
 4, SHANMUGA ROAD,
 C. PALLAVARAM, MS. 43.
 PP 40 55 37.

OWNER: *[Signature]*

G. RUTHRA PRABHU, D.C.E.
 Consulting Engineer
 Licenced Surveyor
 CORPORATION OF MADRAS
 LICENCE No. 504,
 Pammal & Nandivaram
 Guduvancheri Town Panchayat
 24-A, KASIM SAHIB STREET
 C. PALLAVARAM, MADRAS 43.
 Opp. PALLAVARAM POST OFFICE
 NEAR HOTEL VASANTHA BH. V.N.
 ENGINEER / SURVEYOR

23.1.90